

THE LIFE CYCLE OF DROSOPHILA MELANOGASTER



Larva



Pupa



Embryo

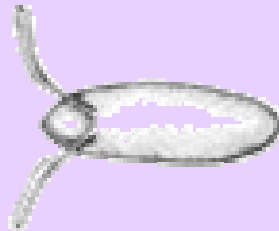

Egg



Adult

IT STRUCTURES INSECT



Head

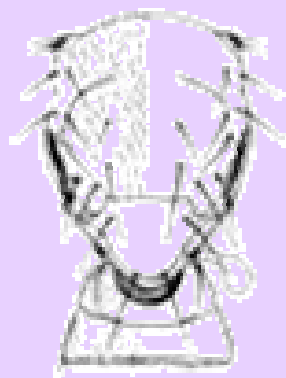

Thorax

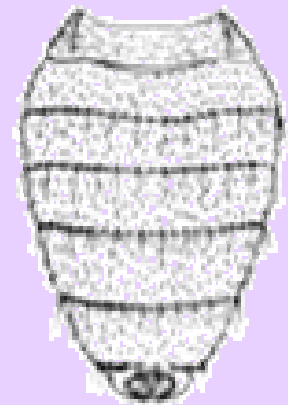

Abdomen

SEXUAL DIMORPHISM AND DROSOPHILA MELANOGASTER

Adult male

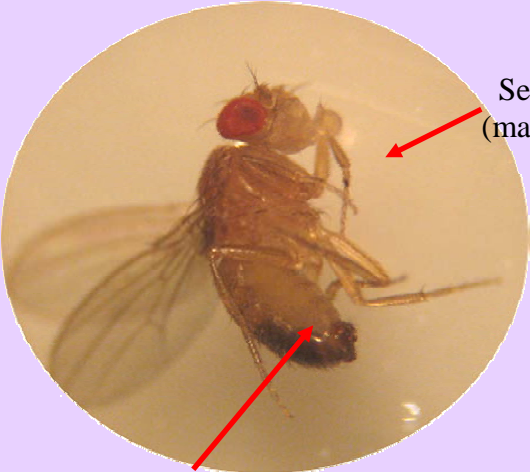

Sex comb
(males only)

Solid tip of abdomen

Adult female



Stripes on abdomen

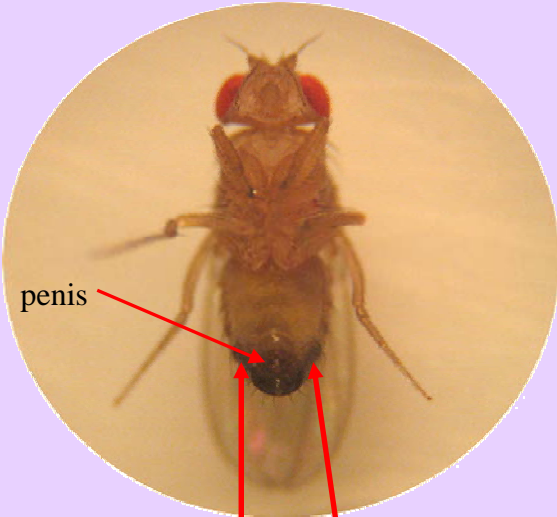

penis

Genital arch



Ovipositor plates